

# SUITE,

TIRÉE DU BALLET

新日本フィルハーモニー交響楽団

## LE LAC DES CYGNES.

Violoncelli

N°1 Scène

Peter Tschalkowsky

Moderato

1 pizz. p

2

1 arco p

pizz.

cresc.

arco

1

pizz.

arco

stringendo

ff

2 Più mosso

mf

dim.

p

# Violoncelli

INTRADA

# № 2 Valse.

Tempo di Valse

pizz.

# Violoncelli

Handwritten notes:  $\frac{1}{2}$ ,  $\frac{1}{2}$ ,  $\frac{1}{2}$

# Violoncelli

4

*p* *pp* *ff* *ff*

5

*p*

*pizz.* *arco*

6

*ff*

# Violoncelli

1 *ff* *v*

*v* *v* *v* *v* *v*

7 *p* 4

*p* 3

8 *pizz.* *arco*

9 *p* 2. 1

9 *p* 4

*p* 3

# Violoncelli

pizz. **10** pizz. 1-15 2 3 4 5 6 7

8 9 10 11 12 13 14 15

~~Handwritten scribbles~~ **14** arco

**12** pizz. 1-16 2 3 4 5 6

7 8 9 10 11 12

13 14 15 16 **13**

arco

*mf cresc.*

# Violoncelli

14

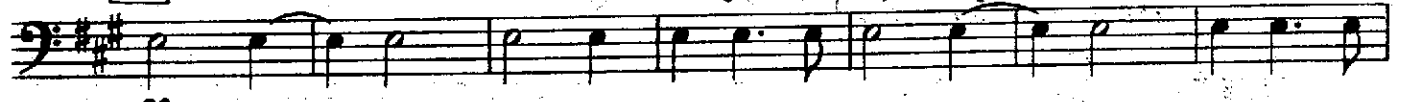

*ff*

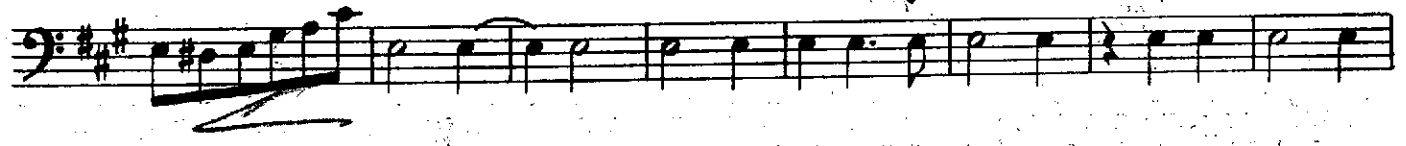

*ff*

15

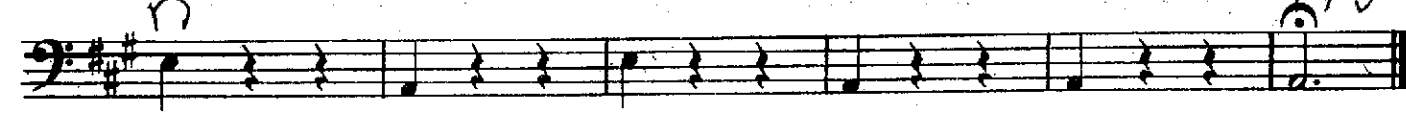
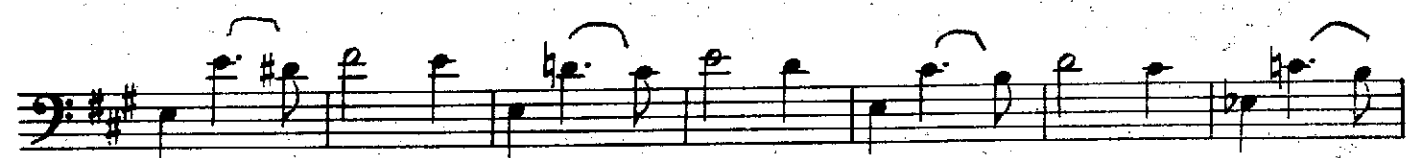
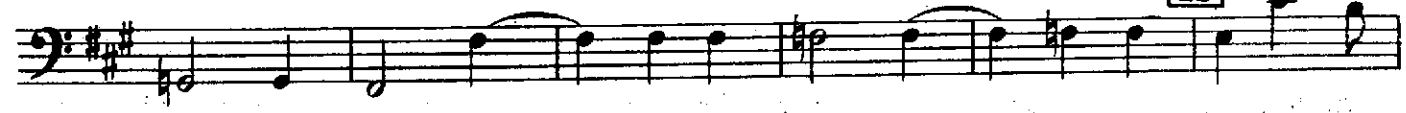

*ff*

47 d

# № 3 Danses des cygnes.

## Violoncelli

Allegro moderato

pizz.

# № 4 Scene.

## Violoncelli

Andante  
7

Cadenza arpa

Andante non troppo

rit. molto 1 Violini I Solo 23

riten.

Piu mosso  
pizz. Violoncelli

2

3

4

5

# Violoncelli

Solo con sordino

Solo ritenuto

Tempo I  
6 con molto espressione

*p* *Altri* *pizz.* *pp*

*poco cresc.* *poco cresc.*

*mf* *poco f*

*p* *riten.*

*Solo* *Tutti pizz.* *pp*

2

# № 5 Danse hongroise. Czardas.

(Чардаш)

## Violoncelli

Moderato assai

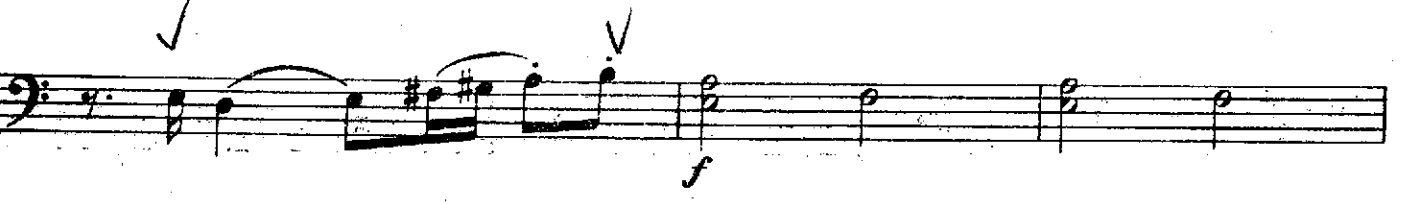
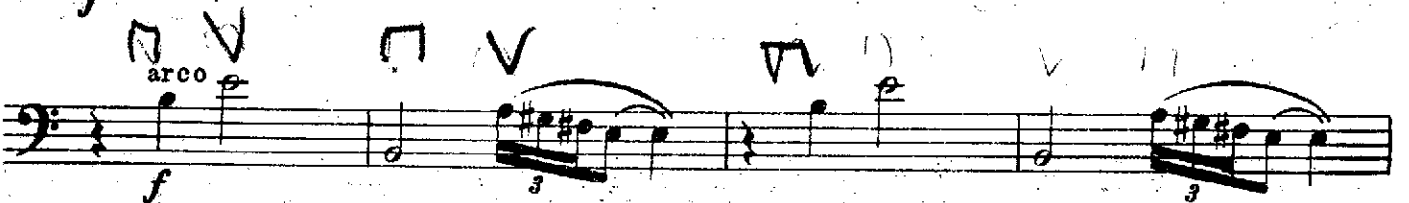
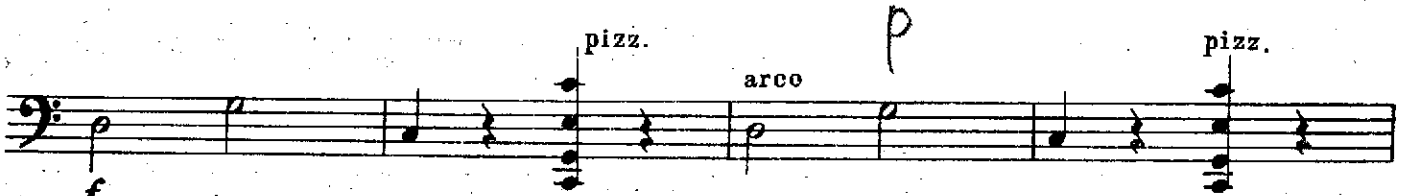
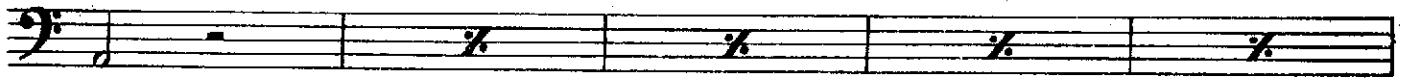
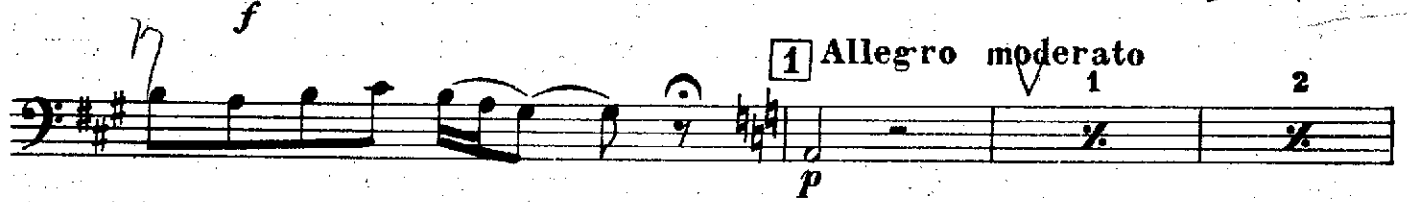

# Violoncelli

pizz. *p*

arco *mf* *cresc.*

**3** *ff* 1 1

pizz. *p*

arco *ff* *ff*

**4** 1-15 *ff*

2 3 4 5 6

7 8 9 10 11

12 13 14 15