

SUITE,

TIRÉE DU BALLET

LE LAC DES CYGNES.

№ 1. Scène.

P. TSCHAÏKOWSKY

Contrabasso.

Moderato.

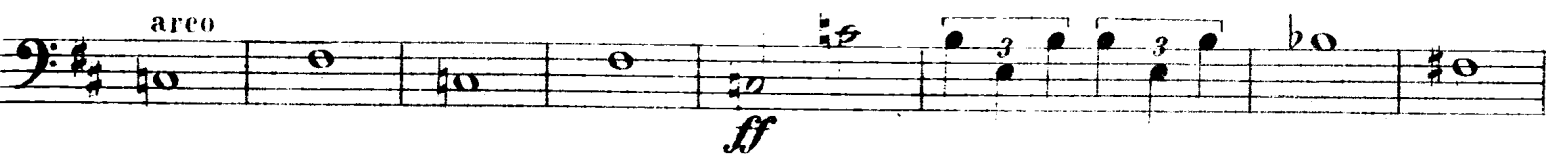
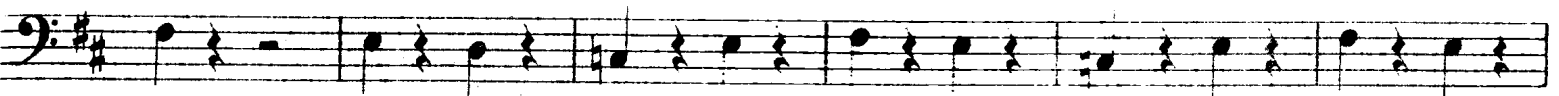
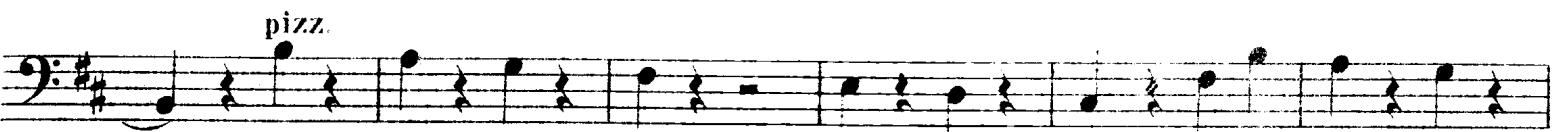
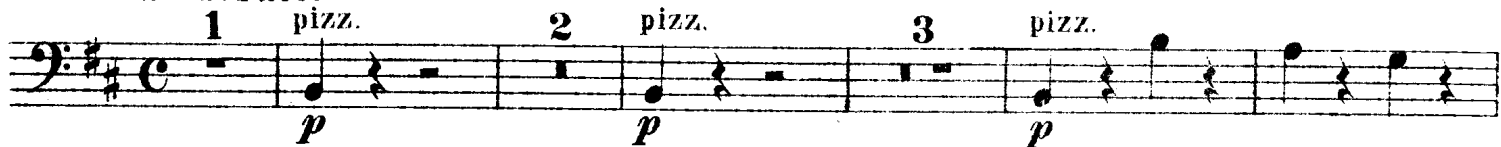

4

Nº2. Valse.

Intrada.
Tempo di Valse.

Contrabasso.

pizz.

Valse.

arco

pizz.

arco

6

1

7

8

8

8

4

9

Contrabasso.

Contrabasso.

pizz. **15** *pizz.*
p *p*

1. 2.

16 *arco*
f *ff*

17 *pizz.*
3 1 2. *ff* *f* *ff* *mf* *p*

18 *arco*
cresc. *mf cresc.*

19
ff

ff

20

Contrabasso.

Nº 3. Danses des cygnes.

23 Allegro moderato.

No 4. Scène.

Contrabasso.

Andante.

Andante non troppo.

Piu mosso.

25 5 2 26 24 1 27 9 28 pizz.

Cadenza riten. p

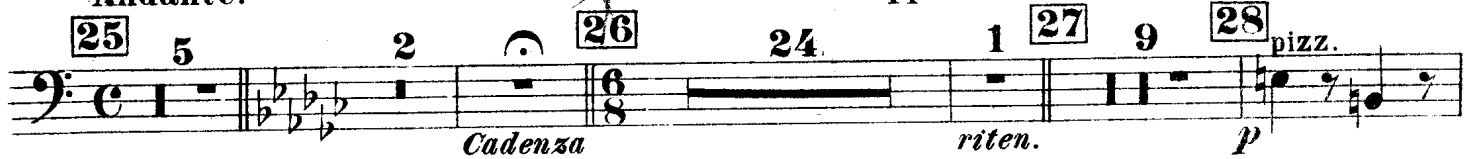

29 p cresc

30 p

31 Tempo I. pizz. riten. pp

poco cresc.

poco f

8 pizz. pp

Nº 5. Danse hongroise. Czardas.

Contrabasso.

Moderato assai.

45 Allegro moderato.

46 Vivace.

47

48

No 6. Scène.

Contrabasso.

Allegro agitato.

4 11 pizz.

13 Molto meno mosso.

Contrabassö.

14 Allegro vivace.

15

One staff of musical notation with a *p poco a poco cresc.* instruction.

16

One staff of musical notation with a *ff* dynamic marking.

17 Andante.

One staff of musical notation with a *pizz.* marking and a *ff* dynamic marking.

18 arco

One staff of musical notation with a *ff* dynamic marking and a *dim.* instruction.
