

# SUITE,

TIRÉE DU BALLET

## LE LAC DES CYGNES.

Oboe I

No. 1 SCÈNE

Peter Tschaïkowsky

Moderato

*p* *espress.*

*cresc.*

*f* *ff* *f* 3 3 3 3

*ff* *stringendo*

*Più mosso*

*fff* *f*

# No. 2 VALSE

## Oboe I

INTRADA

Tempo di Valse

Fl. I-II

VALSE

6 6 31

*f*

Ob. I

*ff*

*ff*

*p*

*mf*

3 8 8 2 2

*p*

4

*ff*

# Oboe I

# Oboe I

# Oboe I

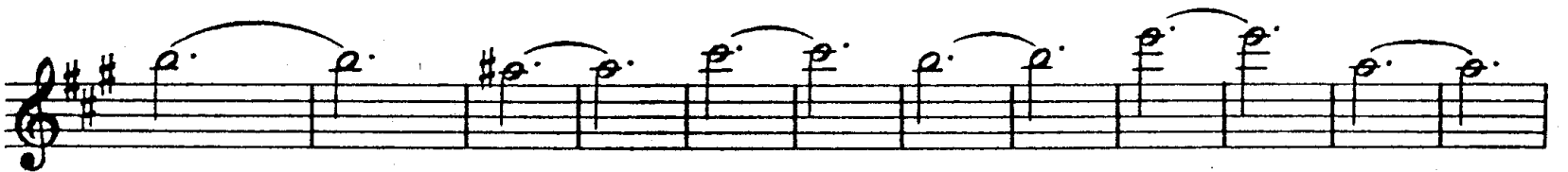

# No. 3 DANCES DES CYGNES

Oboe I

*de pr. 200*  
Allegro moderato

# No. 4 SCÈNE

Andante

# Oboe I

Andante non troppo

1

Violino Solo

25

riten.

2

Più mosso

*pp*

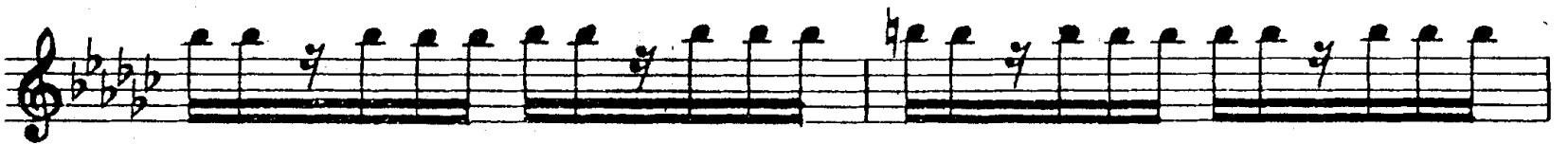
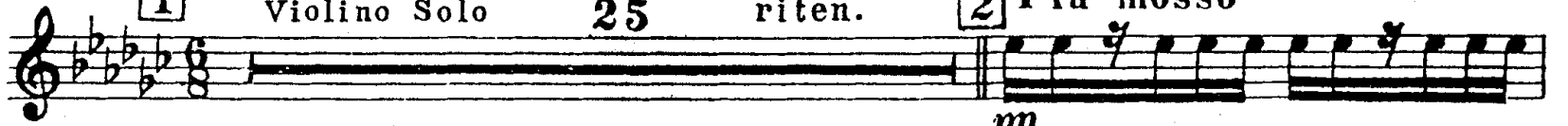

Violino Solo

3

12

*mf*

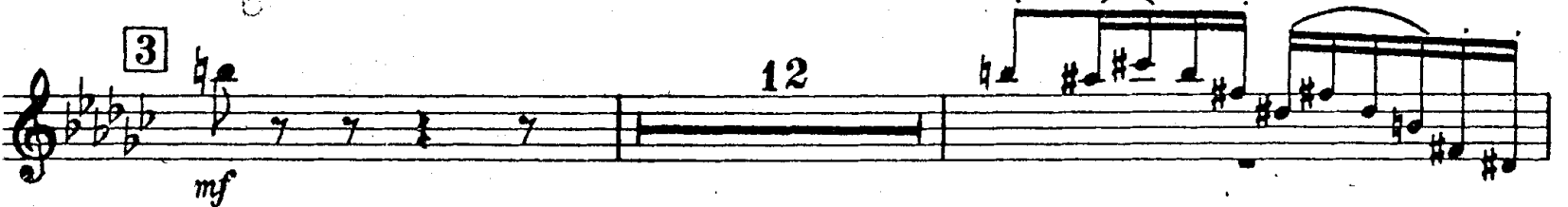

4

*p*

*cresc.*

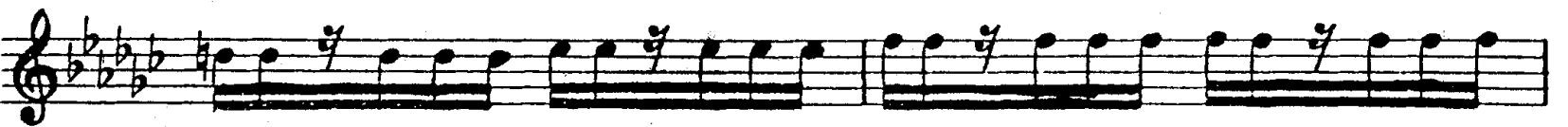

5

5

*mf*

# Oboe I

*p cresc.*

ritenuto 2 6 Tempo I 20 Violino Solo

riten. Ob. 3

*p*

## No. 5 DANSE HONGROISE. CZARDAS

Moderato assai (Чардас)

*f*

1 Allegro moderato 24

Fl. I

Ob. I *f*

2 Vivace 19 3 3 *ff*

*p*

# Oboe I

# No. 6 SCENE

ALLEGRO AGITATO

4 11 28 12 *ff*

35 13 MOLTO MENO MOSSO

41 *Solo* 2 5 *f espress.* *p*

51 14 ALLEGRO VIVACE *f*

57

60 *ff*

67 15 *f*

73

75 *ff*

76 16 3

88

91

93

97

17

ANDANTE (1)

99

101

104

18

113
