

SUITE,

TIRÉE DU BALLET

LE LAC DES CYGNES.

Flauto I

№1 Scène

Peter Tschaïkowsky

Moderato

Ob. I

cresc.

14

1 FL. I

ff

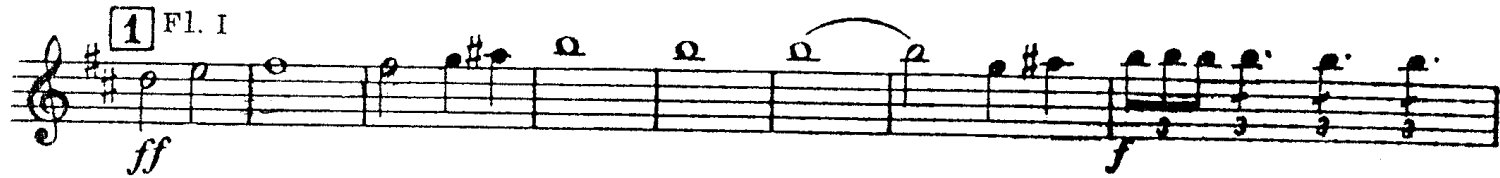

stringendo

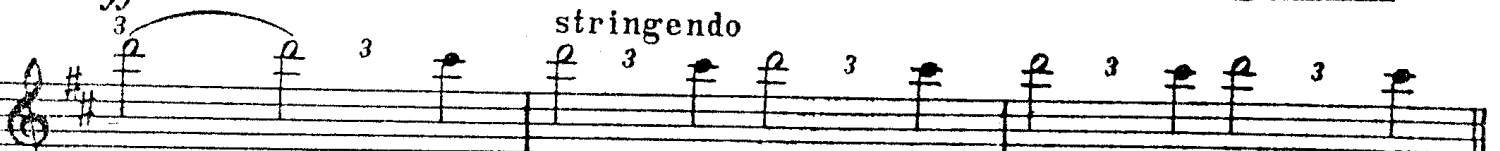

Più mosso

2 4

fff

№ 2 Valse.

Flauto I

INTRADA

Tempo di Valse

VALSE
21

Flauto I

p

ff

ff

p

ff

ff

ff

p

p

4

5

17

1

1

6

7

7

7

4

4

1.

2.

8

8

Flauto I

Flauto I

mf cresc.

14

ff

ff

15

№ 3 Danses des cygnes.

Flauto I

Allegro moderato

5

p

3

p

3

p

3

p

1

1

p

ff

№ 4 Scène.

Flauto I

Andante

Cadenza arpa rit.

1 Andante non troppo 10

riten. 2 Più mosso 9 3 Violino Solo 13

4 Fl. I

№ 5 Danse hongroise. Czardas.

Flauto I

(Чардаш)

Moderato assai

2 Vivace

Flauto I

ff

4

ff

V

V

No. 6 SCENE

ALLEGRO AGITATO

4 11 3

mf cresc.

10 6

f

18

mf cresc. f

22 6

p cresc. mf

12 33

ff

39 13 MOLTO MENO MOSSO 10

p

50 3 2 14 ALLEGRO VIVACE 2

p

56

f

59

ff

62

ff

66

ff

70 **15**

74 *f*

77 *ff*

81

84 **16**

84 5

91 *ff*

94

97 **17** ANDANTE

97 (1) (2)

99 (3) (4)

101

103 **18**

103 *ff*

109

109 8

dim.